

# Sea Link

## Volume 6: Environmental Statement

Document 6.4.4.8

Part 4 Marine

Chapter 8

Commercial Fisheries - Figures

Planning Inspectorate Reference: EN020026

Version: B

March 2026

Infrastructure Planning (Applications: Prescribed Forms and Procedure)  
Regulations 2009 Regulation 5(2)(a)

# Contents

## Application Document 6.4.4.8 Commercial Fisheries - Figures

Application Document 6.4.4.8.1 Fisheries Restriction Areas

Application Document 6.4.4.8.2 Cockle Management Areas

Application Document 6.4.4.8.3 Commercial Fisheries Study Area

Application Document 6.4.4.8.4 Surveillance Sightings Data (2013-2022) by A) Nationality, B) Fishing Method, and C) AIS Showing Average MW Fishing Hours per km<sup>2</sup> per Month (2021)

Application Document 6.4.4.8.5 Landings (£) by Fishing Method and Species (Annual Average 2018 - 2022)

---

### Version History

Date	Issue	Status	Description / Changes
March 2025	A	Final	For DCO submission
March 2026	B	Final	For Deadline 5

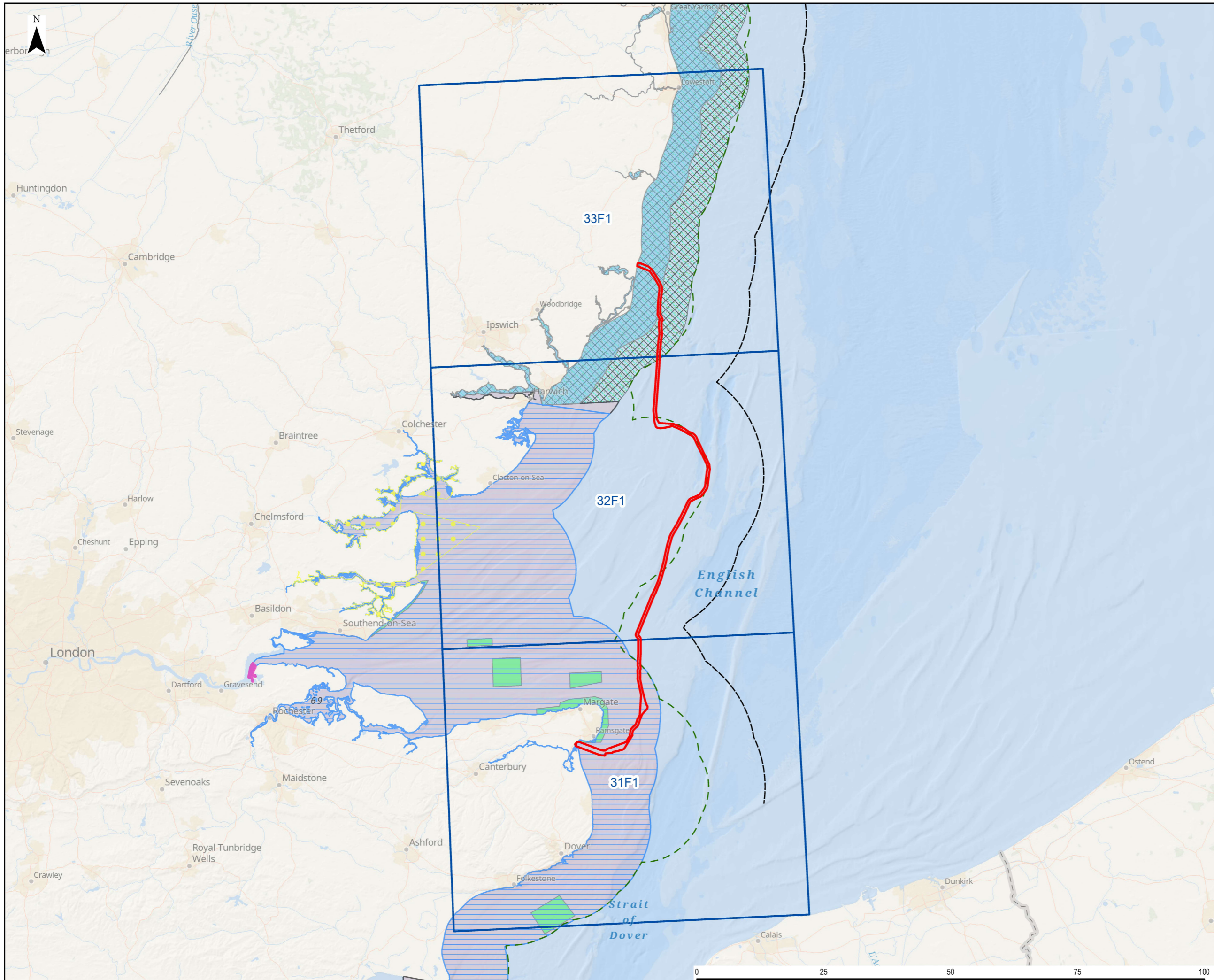

- Legend**
- Offshore Scheme Boundary
  - Study Area
  - 6 NM limit
  - 12 NM limit
- Fishing Restrictions**
- Area A Byelaws
  - Area D Byelaws
  - Bottom Towed Fishing Gear Byelaw
  - Byelaw 12: Inshore Trawling Restriction
  - Byelaw 15: Towed Gear Restriction for Bivalve Molluscs
  - Byelaw 3: Molluscan Shellfish Methods of Fishing
  - Essex Estuary Bottom Trawling Byelaw 2016
  - Whelk Permit Byelaw 2016
  - Whelk Fishery Flexible Permit Byelaw

Esri UK, Esri, TomTom, Garmin, Foursquare, FAO, METI/NASA, USGS, OceanWise, Esri, Garmin, NaturalVue. © Natural England copyright. Contains Ordnance Survey data © Crown copyright and database right 2023.

Document Path: L:\Legacy\UKMCR1FP002-V1\IE\Proposal\3512\SEAL GIS\02\_Maps\Environmental Statement\Commercial Fisheries\Sea\_Link\_ES\_Fig\_6-4-4-8-1\_FisheriesRestrictionAreas\_20241125\_EB.aprx



0	25/11/2024	ENVIRONMENTAL STATEMENT	EB	DF	JW
Rev	Date	Description	GIS	Chk	App

**nationalgrid**

Scheme: SEA LINK

Document Title: FISHERIES RESTRICTION AREAS

Creator: EB	Date: 25/11/2024	Checker: DF	Date: 25/11/2024	Approver: JW	Date: 25/11/2024
Document Ref: FIGURE 6.4.4.8.1	Scale: 1:700,000	Format: A3	Sheets: 1	Rev: 0	

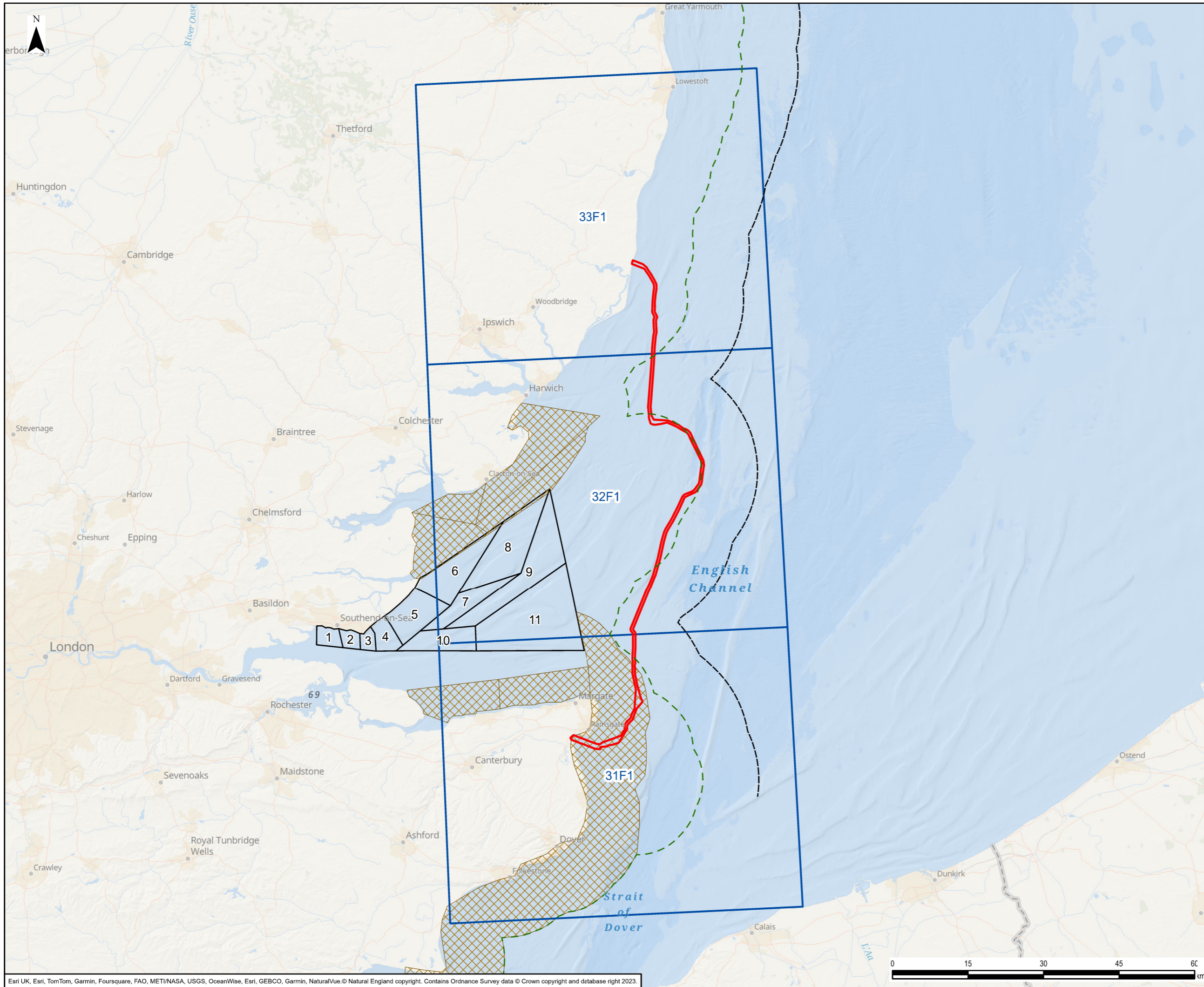

- Legend**
- Offshore Scheme Boundary
  - Study Area
  - 6 NM limit
  - 12 NM limit
  - Thames Estuary Cockle Fishery Order (TECFO)
  - Cockle Fishery Flexible Permit Byelaw (CFFPB)

0	25/11/2024	ENVIRONMENTAL STATEMENT	EB	DF	JW
Rev	Date	Description	GIS	Chk	App

**nationalgrid**

Scheme: SEA LINK					
Document Title: COCKLE MANAGEMENT AREAS					
Creator: EB	Date: 25/11/2024	Checker: DF	Date: 25/11/2024	Approver: JW	Date: 25/11/2024
Document Ref: FIGURE 6.4.4.8.2	Scale: 1:700,000	Format: A3	Sheets: 1	Rev: 0	

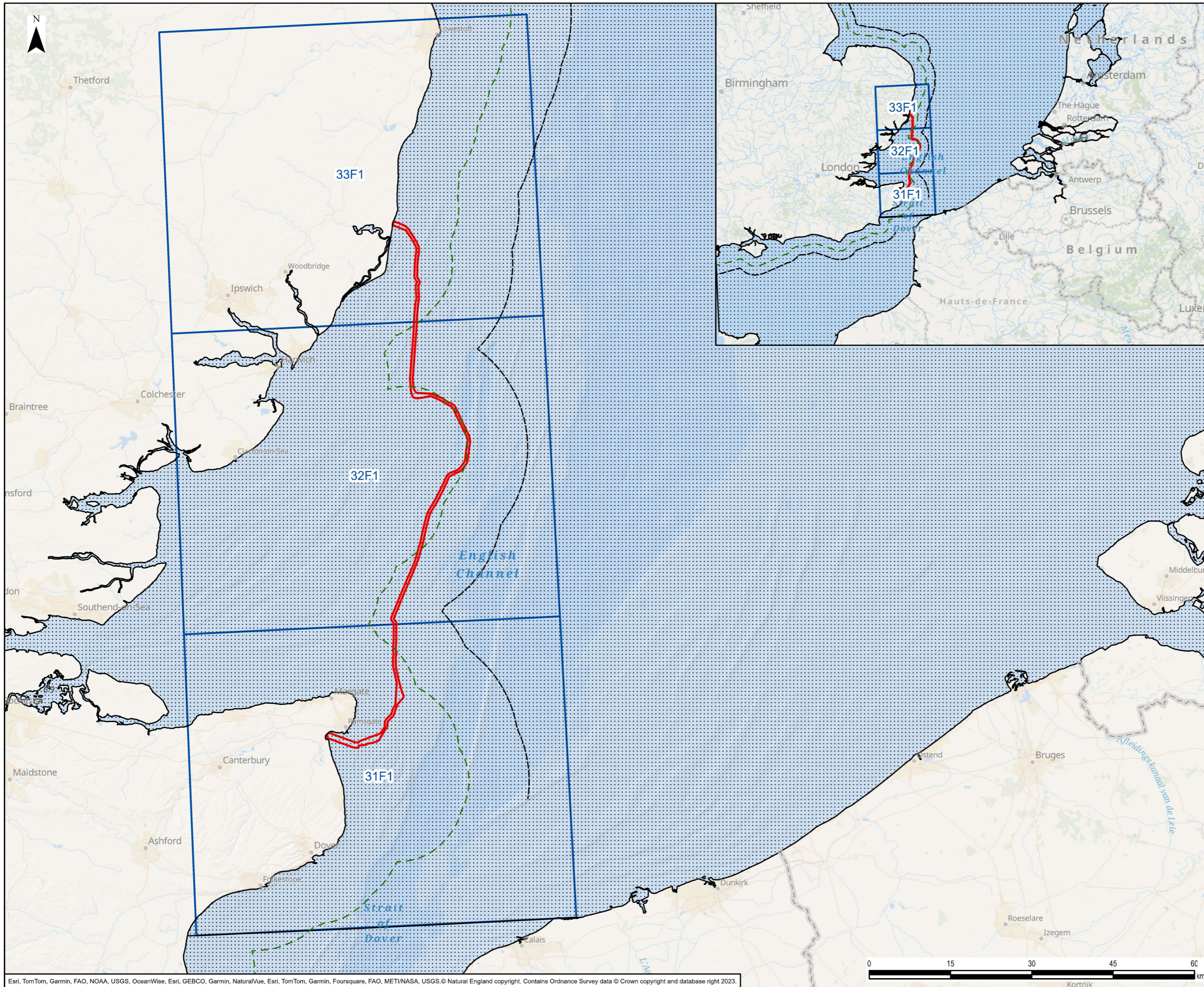

- Legend**
- Offshore Scheme Boundary
  - Study Area
  - 6 NM limit
  - 12 NM limit
  - ICES division IVc

0	25/11/2024	ENVIRONMENTAL STATEMENT	EB	DF	JW
Rev	Date	Description	GIS	Chk	App

<b>nationalgrid</b>					
Scheme: SEA LINK					
Document Title: COMMERCIAL FISHERIES STUDY AREA					
Creator: EB	Date: 25/11/2024	Checker: DF	Date: 25/11/2024	Approver: JW	Date: 25/11/2024
Document Ref: FIGURE 6.4.4.8.3	Scale: 1:650,000	Format: A3	Sheets: 1	Rev: 0	

Esri, TomTom, Garmin, FAO, NOAA, USGS, OceanWise, Esri, GEBCO, Garmin, NaturalVue, Esri, TomTom, Garmin, Foursquare, FAO, METI/NASA, USGS © Natural England copyright. Contains Ordnance Survey data © Crown copyright and database right 2023.

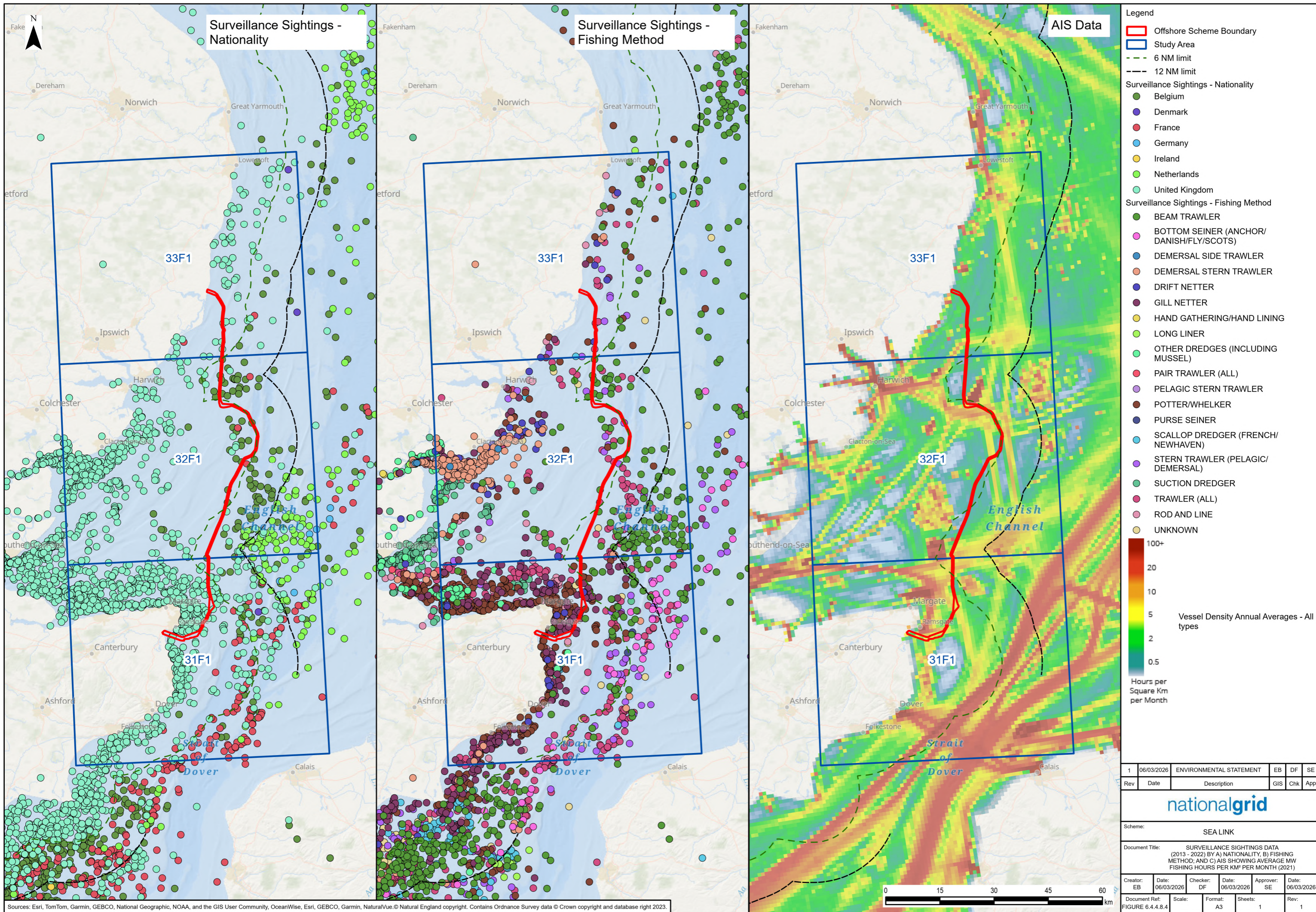

Sources: Esri, TomTom, Garmin, GEBCO, National Geographic, NOAA, and the GIS User Community, OceanWise, Esri, GEBCO, Garmin, NaturalVue. © Natural England copyright. Contains Ordnance Survey data © Crown copyright and database right 2023.

Document Path: L:\Legacy\UKMCR1FP002-V11E\Proposal3512\SEAL GIS02\_Maps\Environmental Statement\Commercial Fisheries\Sea\_Link\_ES\_Fig\_6-4-4-8-4\_SurveillanceSightingsData\_20260306\_EB.aprx

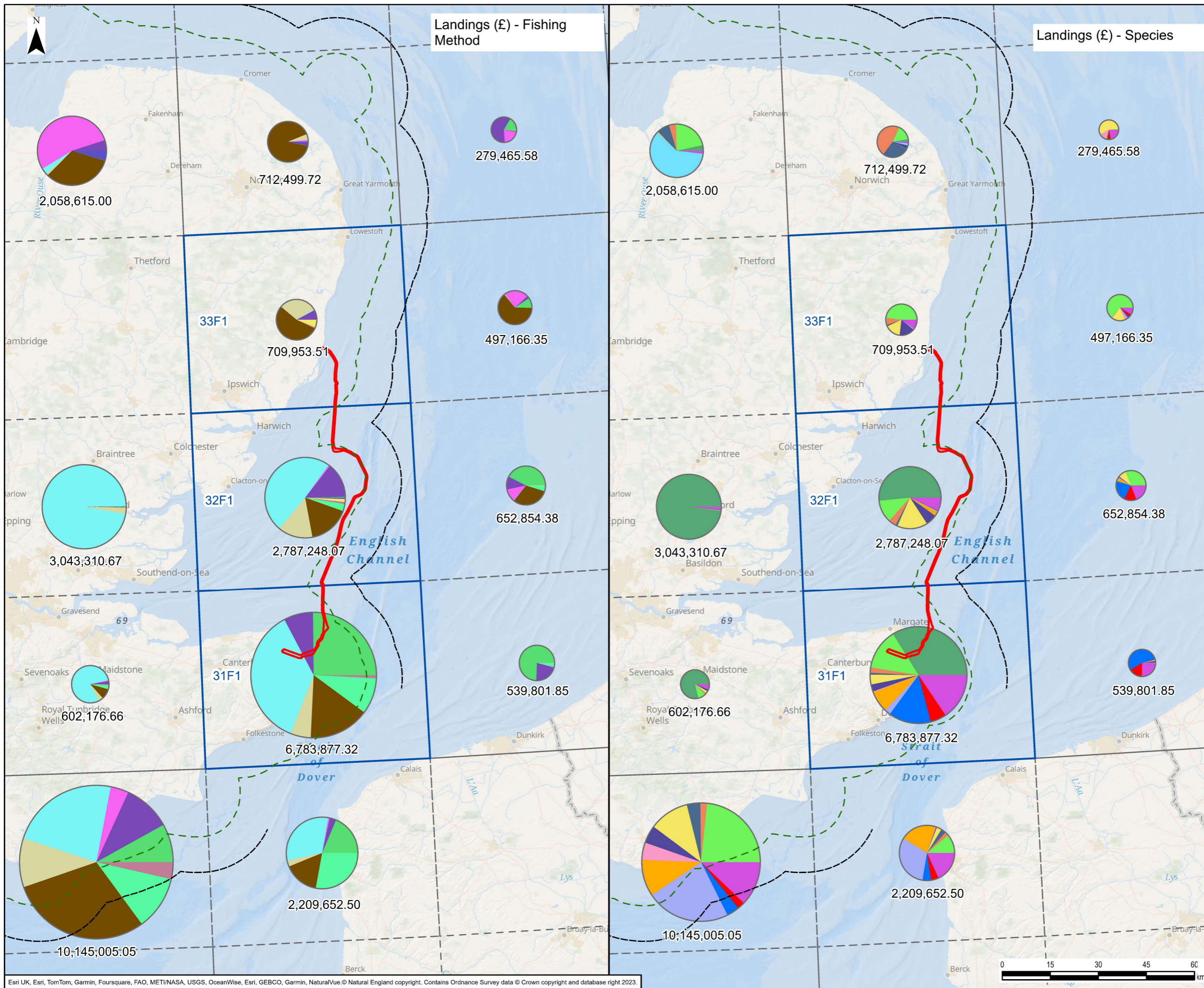

**Legend**

- Offshore Scheme Boundary
- Study Area
- ICES Rectangles
- 6 NM limit
- 12 NM limit

**Landings (£) - Fishing Method (Size of chart proportional to value)**

- Demersal Seines
- Demersal Trawls
- Beam Trawl
- Dredge
- Drift and Fixed Nets
- Pots and Traps
- Pelagic Trawls
- Handlines
- Longlines
- Other Mobile Gears

**Landings (£) - Species (Size of chart proportional to value)**

- Cockles
- Whelks
- Lobsters
- Edible Crabs
- Sole
- Bass
- Plaice
- Horse Mackerel
- Scallops
- Brown Shrimp
- Squid
- Red Mullet
- Other

0	25/11/2024	ENVIRONMENTAL STATEMENT	EB	DF	JW
Rev	Date	Description	GIS	Chk	App

**nationalgrid**

Scheme: SEA LINK

Document Title:  
**LANDINGS (£) BY FISHING METHOD AND SPECIES (ANNUAL AVERAGE 2018 - 2022)**

Creator: EB	Date: 25/11/2024	Checker: DF	Date: 25/11/2024	Approver: JW	Date: 25/11/2024
Document Ref: FIGURE 6.4.4.8.5	Scale: 1:1,100,000	Format: A3	Sheets: 1	Rev: 0	

National Grid plc  
National Grid House,  
Warwick Technology Park,  
Gallows Hill, Warwick.  
CV34 6DA United Kingdom

Registered in England and Wales  
No. 4031152  
[nationalgrid.com](http://nationalgrid.com)